

MMDA 'C' / PP NO.
 C.Nr. 13210/94
 Assst. _____
 Scrutiny: *55/5*
 PART I
 PART II
 A.P.

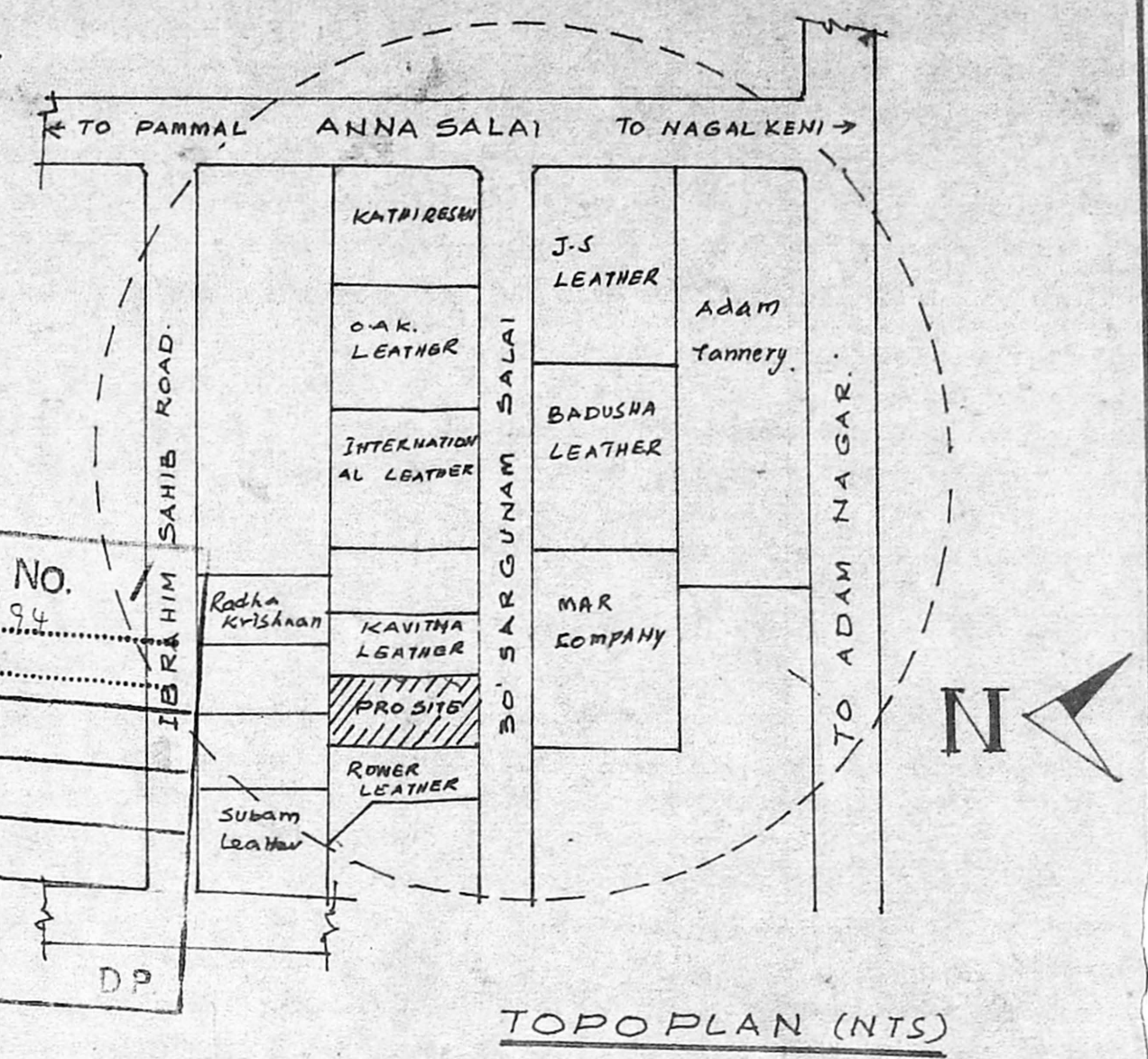

Planning Permit No. C/PP/04/54
APPROVED
 SUBJECT TO THE CONDITIONS
 THIS OFFICE LEASES
 No. 23589/94 Date: 12-7-94
 MEMBER SECRETARY
 MADRAS METROPOLITAN
 DEVELOPMENT AUTHORITY
 MADRAS - 600 008.

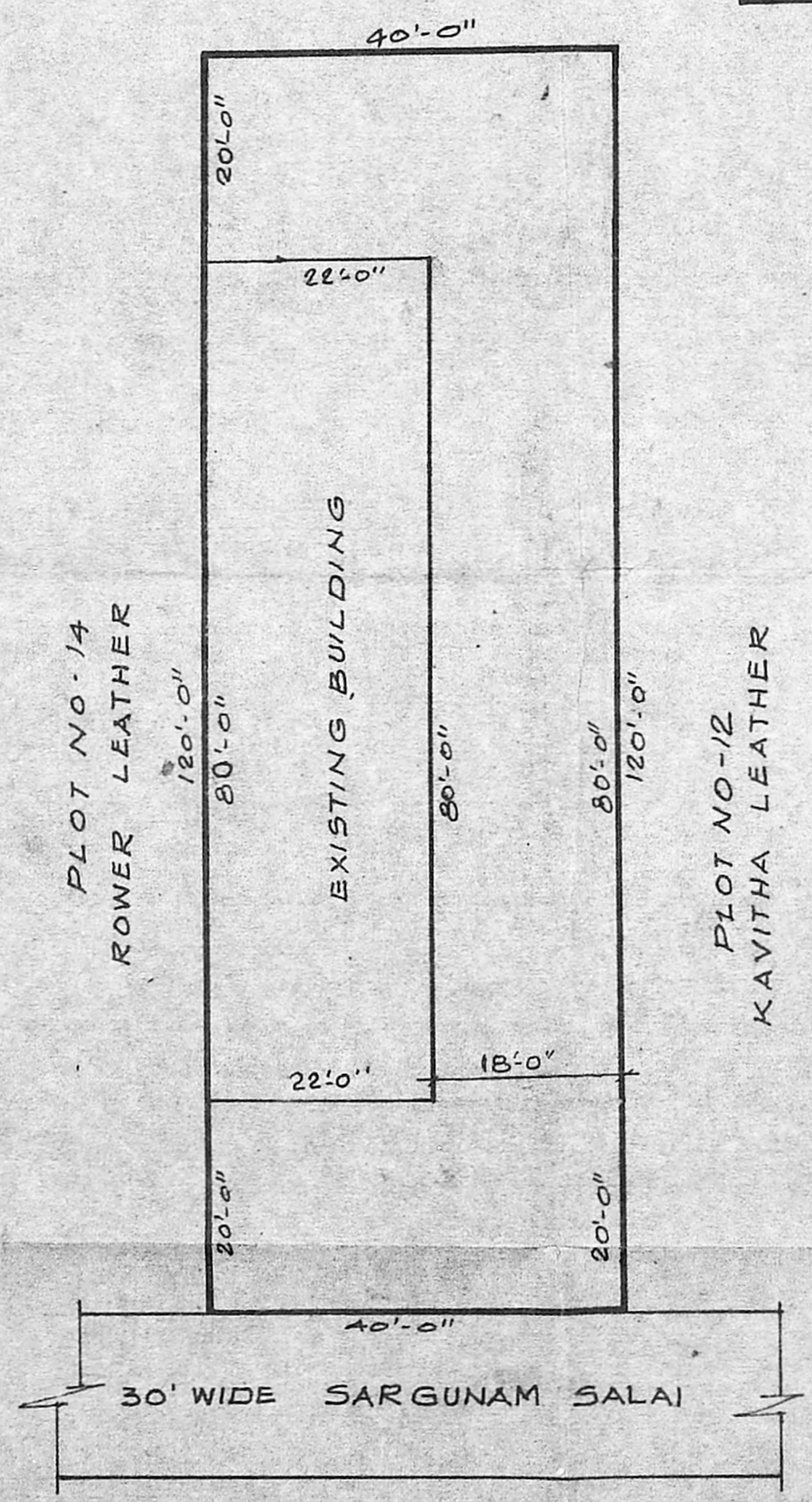
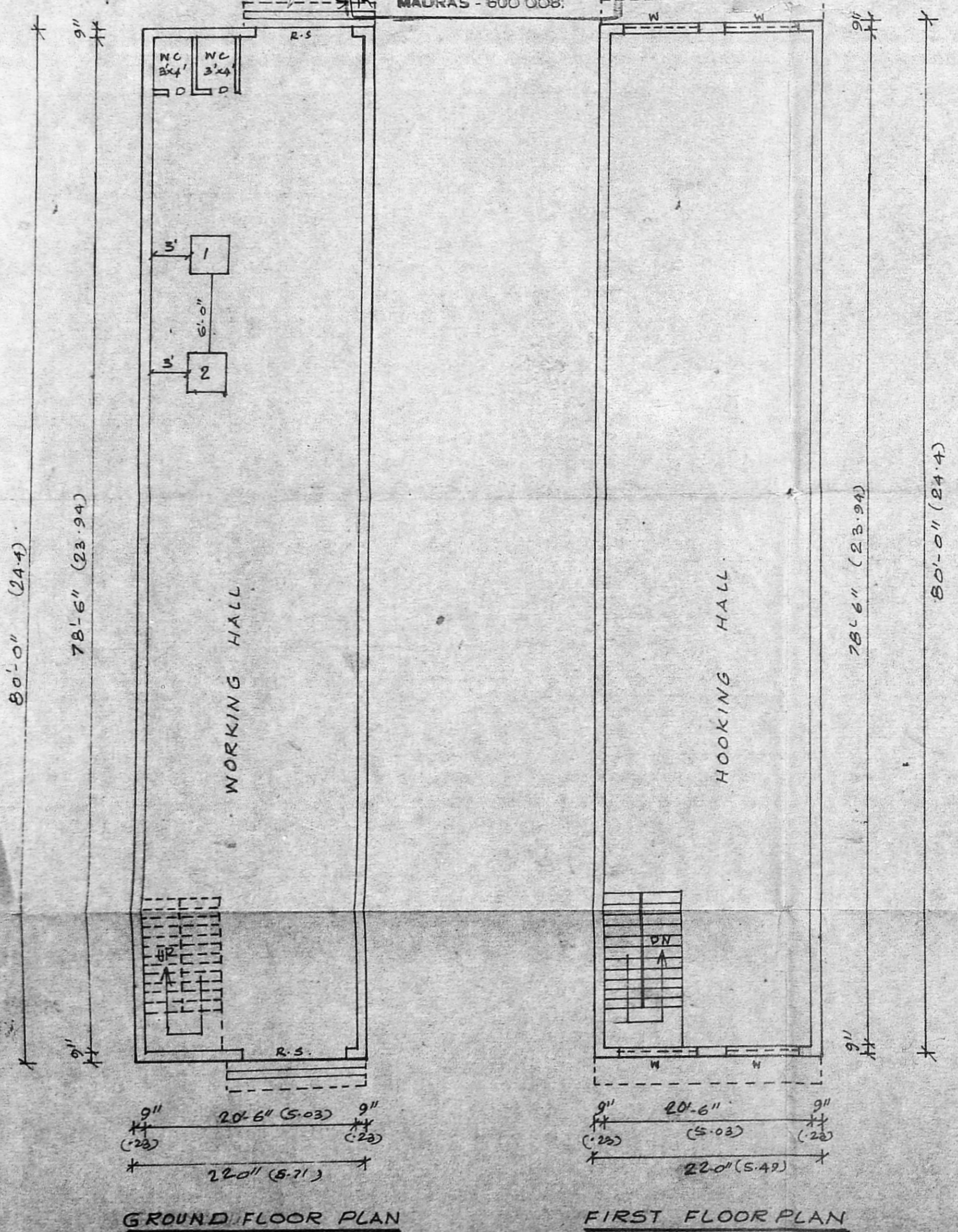

SITE PLAN
 SCALE 1"=16'6" OR 1:200

PLAN SHOWING THE PROPOSED
INSTALATION OF 5 H.P ELECTRIC
MOTOR TO THE EXISTING BUILDING
IN PLOT NO 13, OLD SURVEY NO 122/1, 122/3
IN NEW S. NO 122/31A1B, 122/36 A1B, 100
PAMMAL VILLAGE, SAIDAPET TALUK,
CHENGAI-M.G.R-DISTRICT,
SCALE=1"=8'-0" OR 1:100.

MACHINARY DETAILS.		AREA	Sq ft	Sqmt
1. STAKING M/c 3 HP		PLOT	4800	446.52
2. HAND SPRAY 2 HP		GROUND FLOOR	1760	163.72
TOTAL 5 HP		FIRST FLOOR	1760	163.72
				327.44
JOINERY DETAILS.				
R. S = ROOLING SHUTTER	8'x7' 2.44x2.13			
W - WINDOW	6'x4'6" 1.83x1.35			
D - DOOR	2'6"x6'0" 0.76x1.83			
COLOUR INDEX:				
PROPOSED	<input type="checkbox"/>			
BOUNDARY	<input type="checkbox"/>			
EXISTING	<input type="checkbox"/>			
ROAD	<input type="checkbox"/>			

C. Jothi
 (OWNER)
R. Jayavelu
 H. JAYAVELU,
 LICENSED SURVEYOR
 Andur, Tambaram, Municipality
 AYAM ENTERPRISES
 NO. 2, TANNERY STREET,
 PALLAVARAM, MADRAS-600 083
 L. SURVEYOR.